

front elevation

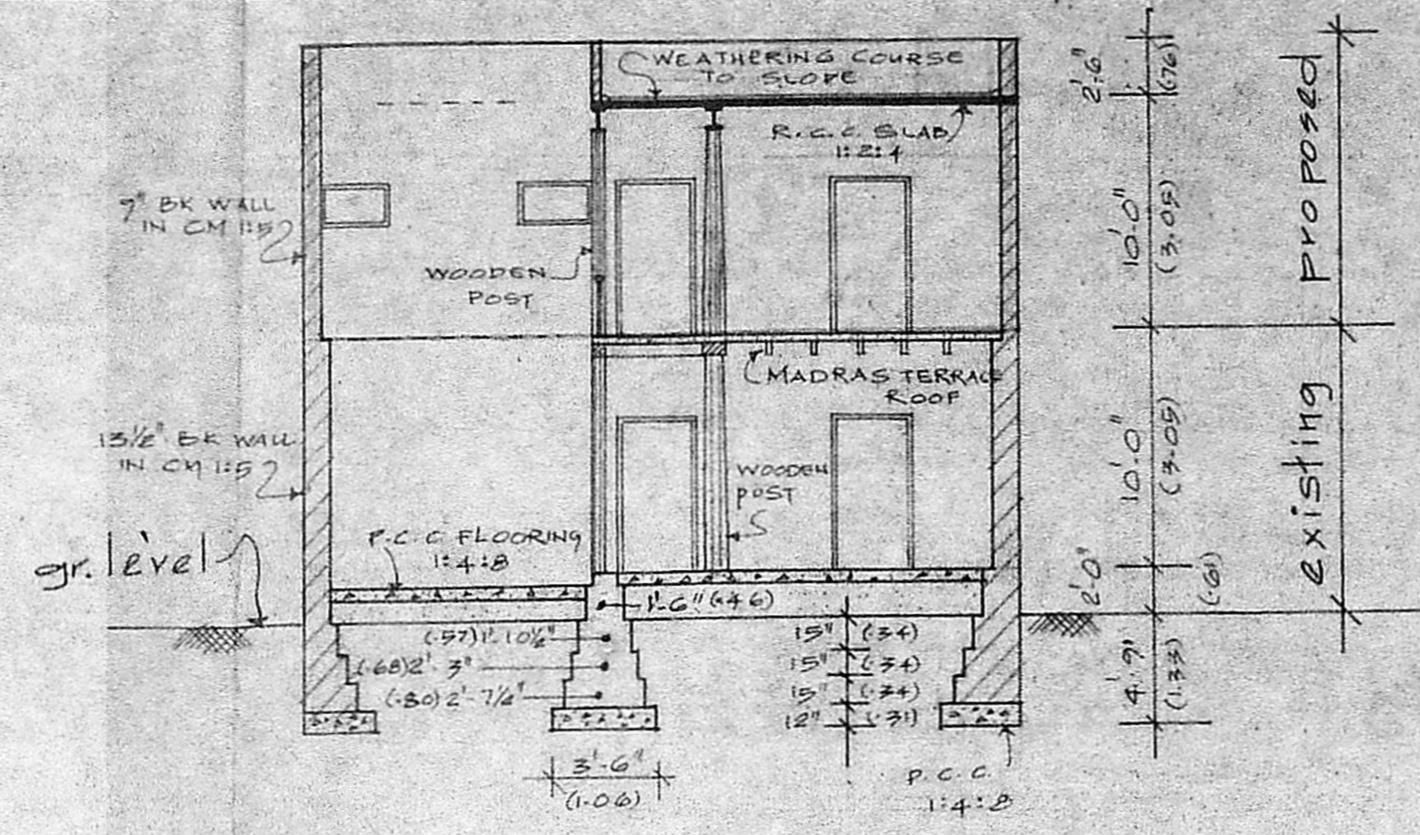

section on 'AA'

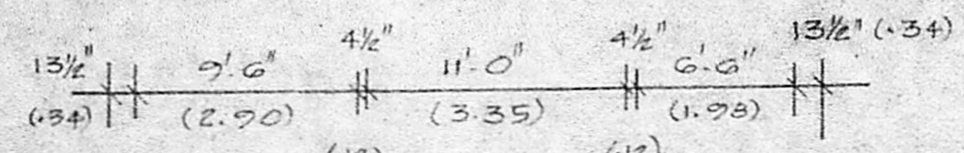
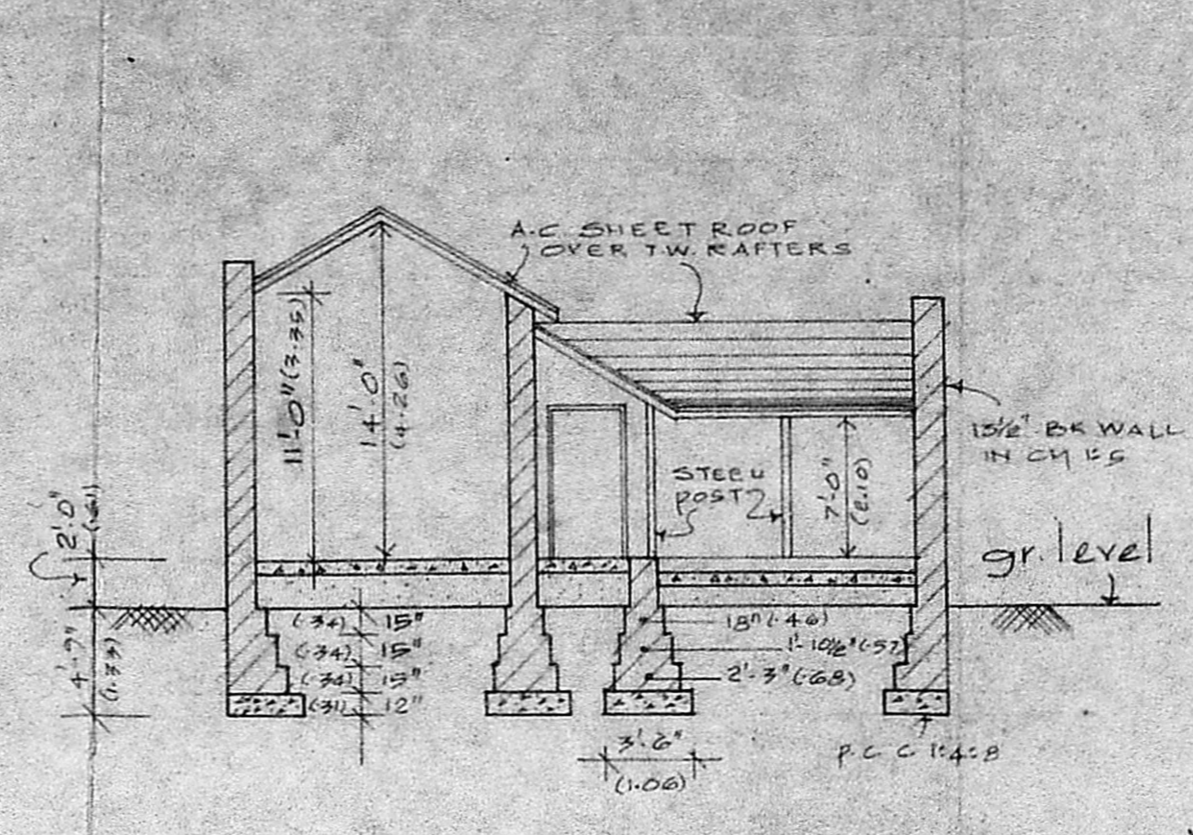

section on 'BB'

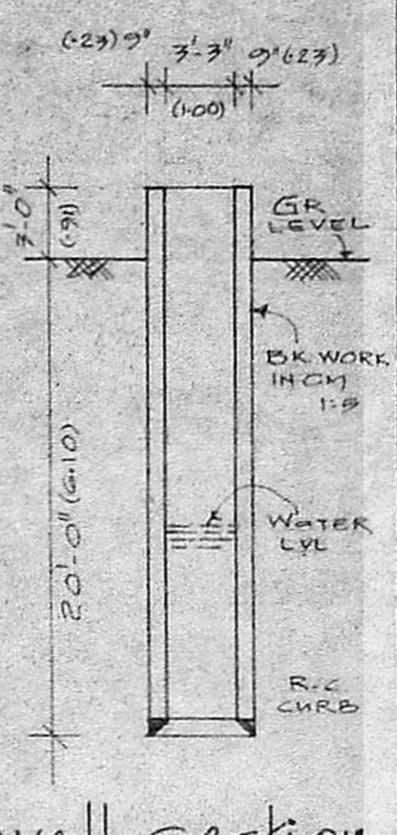

well section

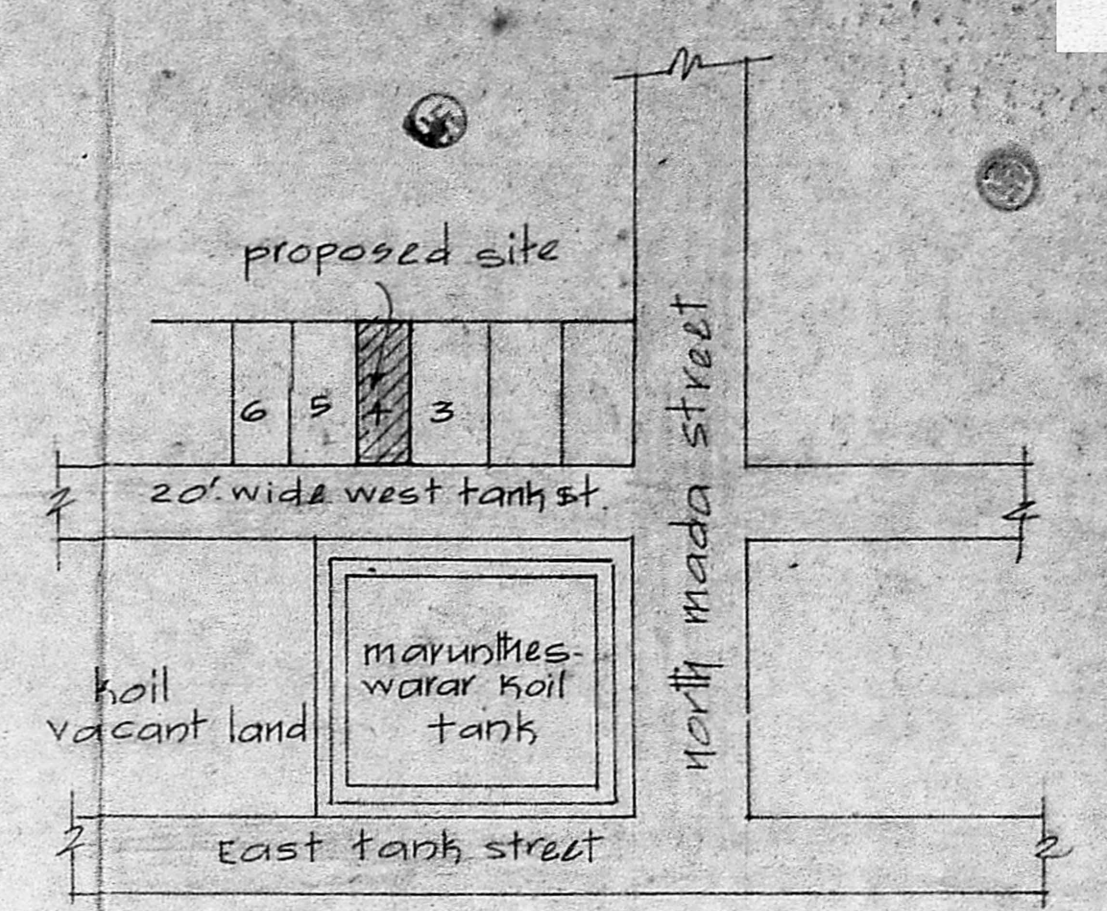

key plan
not to scale

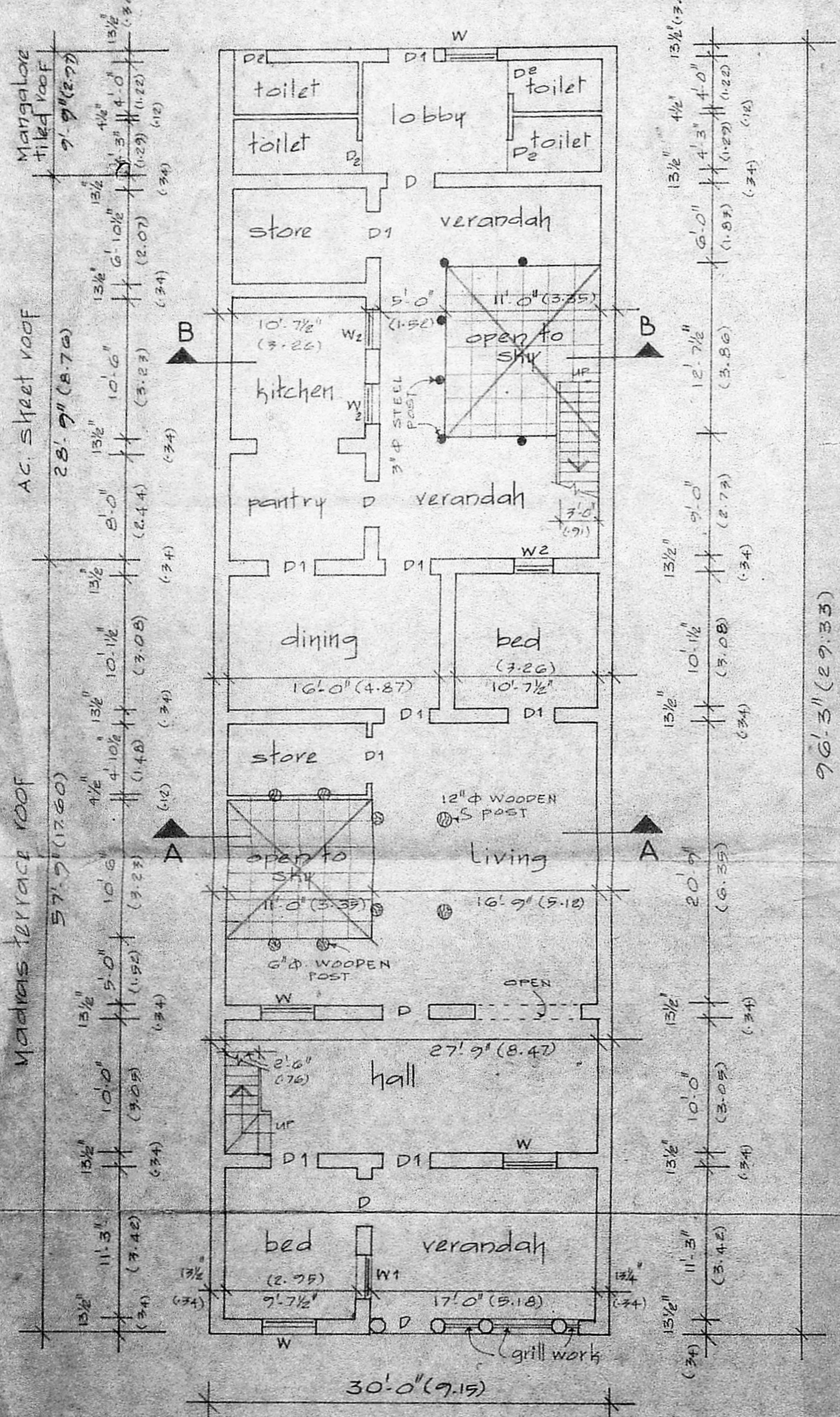

ground floor plan

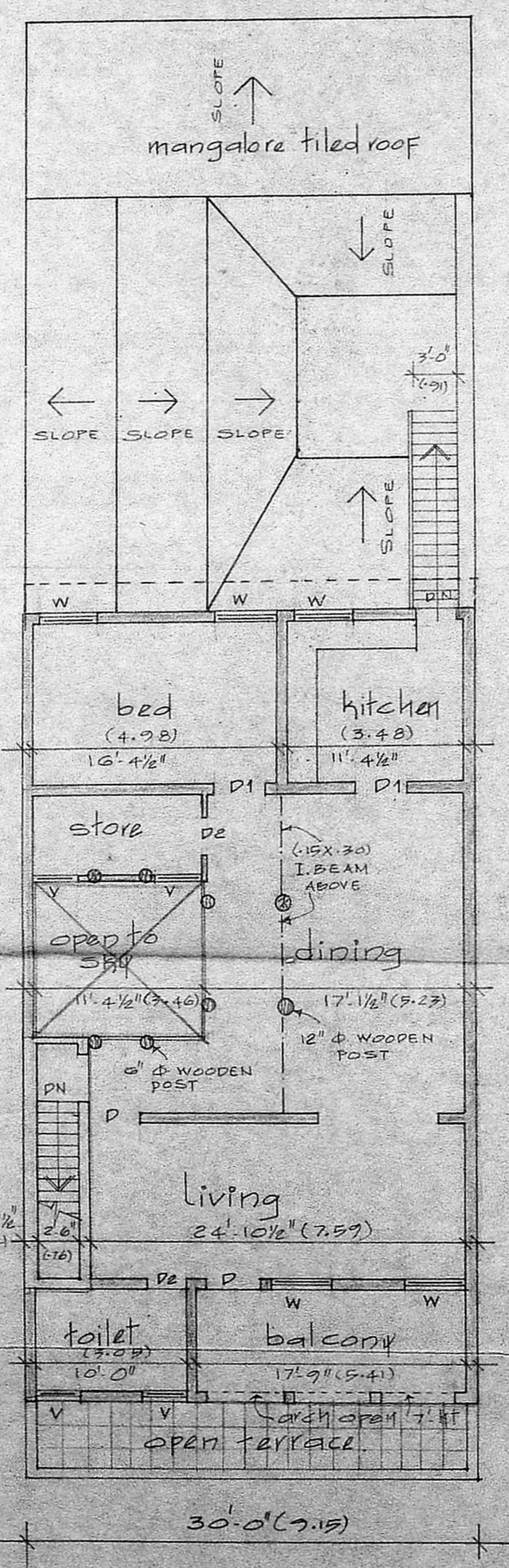

first floor plan

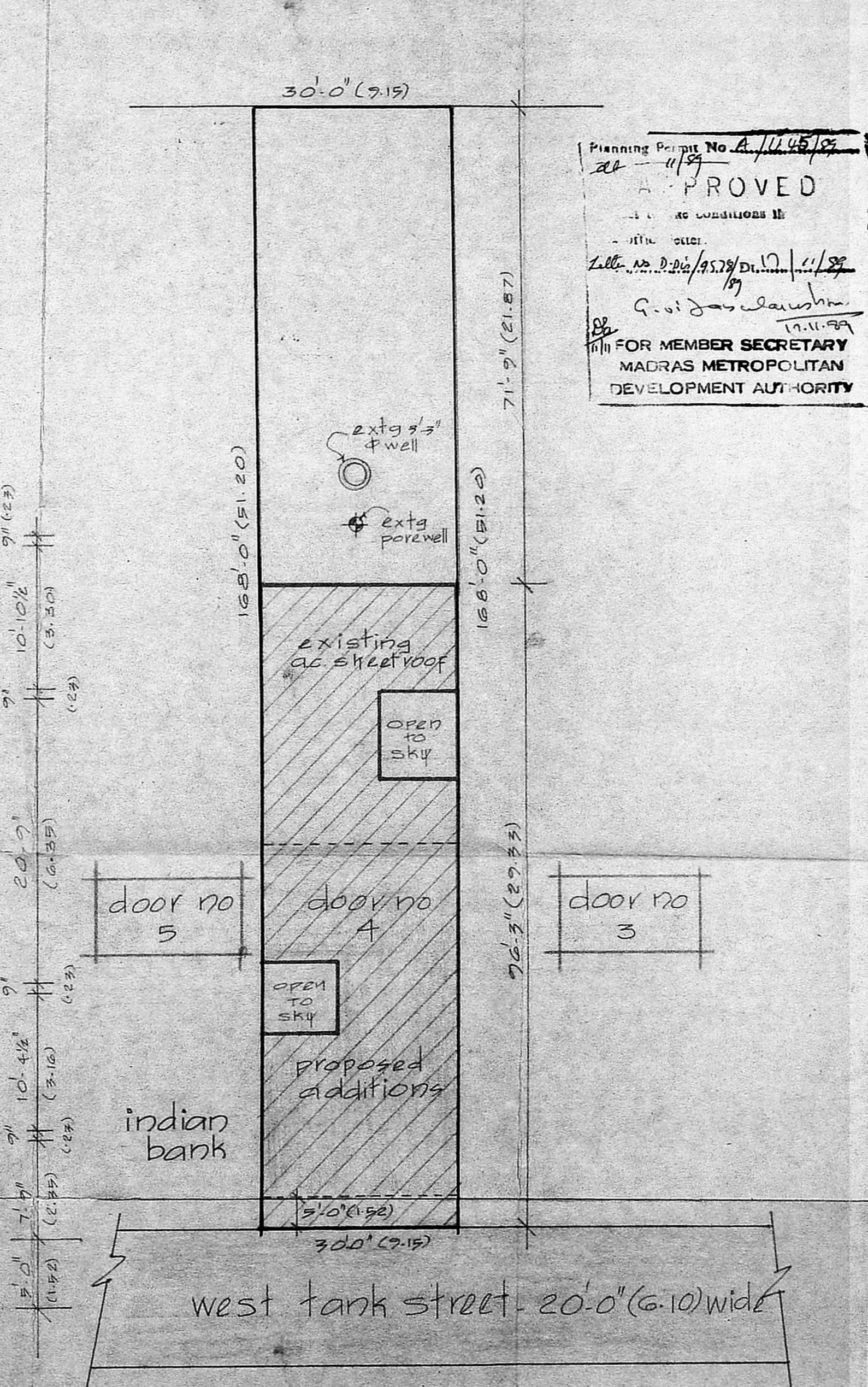

site plan
scale: 1"=16'-0" (1:200)

Planning Permit No. A/1145/19
APPROVED
FOR MEMBER SECRETARY
MADRAS METROPOLITAN
DEVELOPMENT AUTHORITY

specification
 ALL FOUNDATION & LEVELLING COURSE FLOOR TO BE IN P.C.C. 1:4:8 MIX
 ALL FOUNDATION & SUPER STRUCTURE BRICK WORK TO BE IN CM 1:5 MIX
 ALL R.C.C. WORK TO BE IN 1:2:4 MIX WITH NOMINAL REINFORCEMENT
 MADRAS TERRACE ROOF OVER TEAKWOOD RAFTERS & MANGALORE TILES OVER TEAKWOOD RAFTERS & REAPERS
 PLASTERING WALLS IN CM 1:5 MIX, CEILING & FLOOR FINISH IN CM 1:4 MIX
 WEATHERING COURSE WITH ONE LAYER OF FLAT TILES LAID IN CM 1:3 MIX
 THREE COATS OF WHITE WASHING IN ALL WALLS
 TEAKWOOD DOORS & WINDOWS WITH TWO COATS OF PAINTINGS

Schedule of joinery

D	door	3'-6" x 7'-0"	1.06 x 2.13
D1	33	3'-0" x 6'-0"	1.06 x 1.78
D2	33	2'-6" x 6'-0"	0.76 x 1.78
W	window	4'-0" x 5'-0"	1.22 x 1.52
W1	33	3'-3" x 5'-0"	1.00 x 1.52
W2	33	3'-0" x 4'-0"	0.91 x 1.22
V	ventilator	3'-0" x 2'-0"	0.91 x 0.61

area statement

	Sq ft	Sq m
plot area	5040	468.83
extg. gr. floor	2633	244.93
extg. ft. floor	74	6.88
prop. ft. floor	1389	129.21
total builtup area	4096	381.02

proposed existing road boundary
 Scale 1"=8'-0" (1:100)

plan showing the proposed additional construction to the first floor at door no-4, s.no.197/e, R.s.no.197/b, T.s.no.197/b, west tank road, Thiruvanniyur Madras-600 041.

owner
 P. N. Rajan, B.S. (Civil) (Retd)
 M.I.C.E. L.I.S.E. CHARTERED ENGINEER
 1st Class Licensed Surveyor No. 104
 CORPORATION OF MADRAS
 106 PALANIANDAVAR KOIL STREET, ANAVARAM, MADRAS
 Licensed Surveyor